REV. NO.	SYM.	DATE	CHANGE DESCRIPTION	DWN.
	A	5/93	ADDED HUBBARD PLUG	JL
	B	5/94	ADDED GREASE	RH
000001	C	11/98	CHANGED PUMP MT DESC	RH

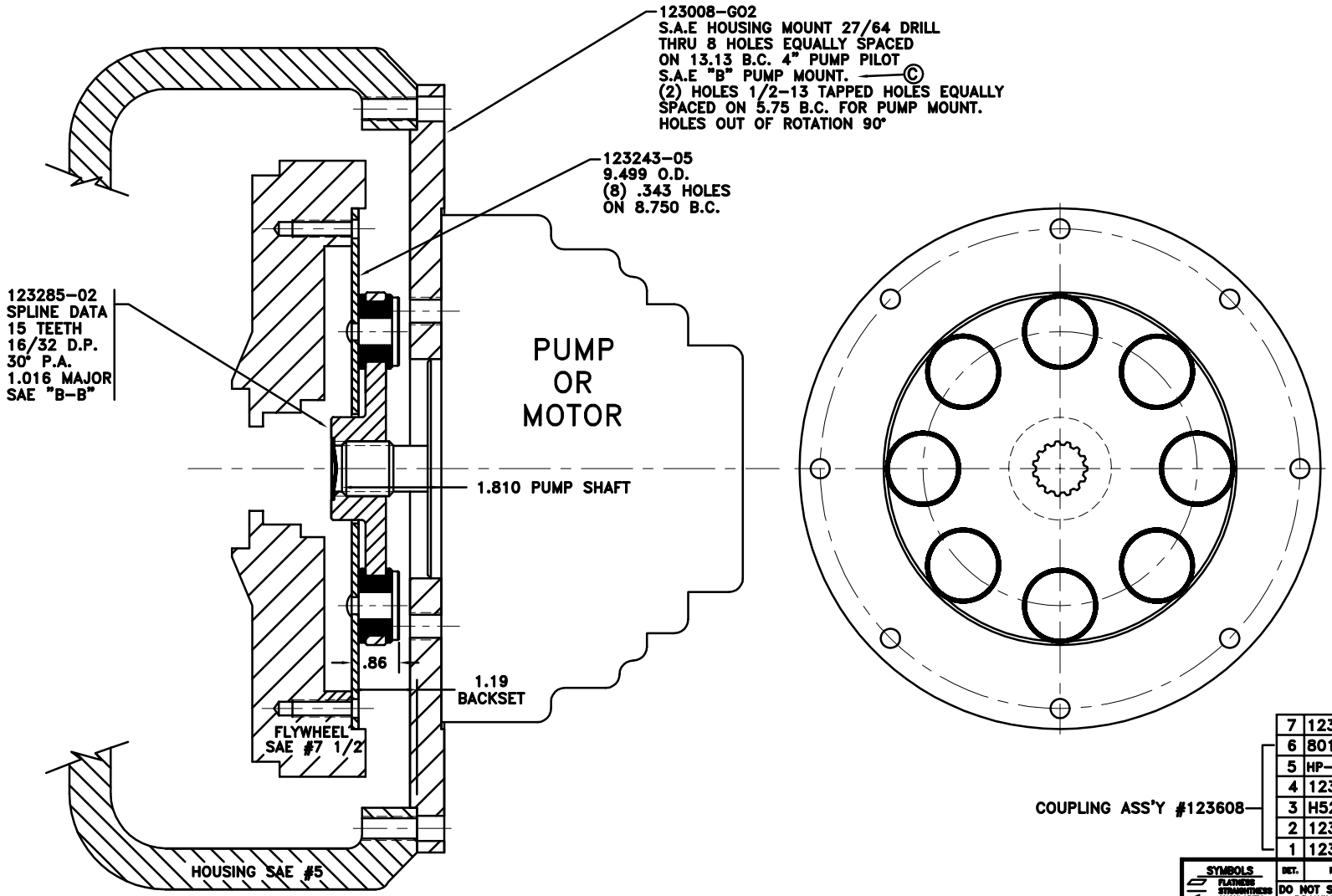

UP TO 150 H.P.

COUPLING ASS'Y #123608

DET.	PART NUMBER	DESCRIPTION	QTY.
7	123008-G02	PUMP MTG. PLATE	1
6	801912	GREASE	1
5	HP-1125-S-32	HUBBARD PLUG	1
4	123206-01	STEEL RIVETS	8
3	H52500	NEOPRENE INSERTS	8
2	123285-02	COUPLING HUB	1
1	123243-05	FLYWHEEL PLATE	1

SYMBOLS
FLATNESS
STRAIGHTNESS
ANGULARITY
SQUARENESS
PARALLELISM
CONCENTRICITY
TRUE POSITION
SYMMETRY
LOC. SURFACE
ROUNDNESS
RUN OUT
FINISH

DO NOT SCALE DRAWING

TOLERANCES UNLESS OTHERWISE SPECIFIED
ANGLE ±1/2°
FRACTION ±1/32
DECIMAL
.X ±.005
.XX ±.002
.XXX ±.005
.XXXX ±.0005

HAYES MANUFACTURING INC.

TITLE FLYWHEEL COUPLING ASS'Y & PUMP MTG. PLATE

MATERIAL

- UNLESS OTHERWISE SPECIFIED -
REMOVE FIRST THREAD ON ALL TAPPED HOLES
BREAK ALL SHARP CORNERS .010 TO .020
STAMP OR MARK DRAWING NO.

DRAWN BY JWL
DATE 1-15-91
CHECKED BY
SCALE FULL
DRAWING NO. 123607
SHEET OF REV.

THIS DRAWING IS THE PROPERTY OF HAYES MFG. INC. AND IS LOANED SUBJECT TO THE CONDITION THAT IT SHALL NOT BE REPRODUCED, COPIED, LOANED OR OTHERWISE DISPOSED OF, DIRECTLY OR INDIRECTLY. IT SHALL BE USED AS A MEANS OF REFERENCE TO WORK FURNISHED BY THIS COMPANY ONLY AND IS NOT TO BE SUBMITTED TO OUTSIDE PARTIES FOR EXAMINATION WITHOUT OUR CONSENT.

06/27/2006 10:14:49 AM