REV. NO.	SYM.	DATE	CHANGE DESCRIPTION	DWN.
	A	12/92	ADDED HUBBARD PLUG	JL
	B	5/94	ADDED GREASE	RH
	C	11/97	CHANGED .3906 TO .406	RH
000009	D	11/98	CHANGED TO BOLTED	RH

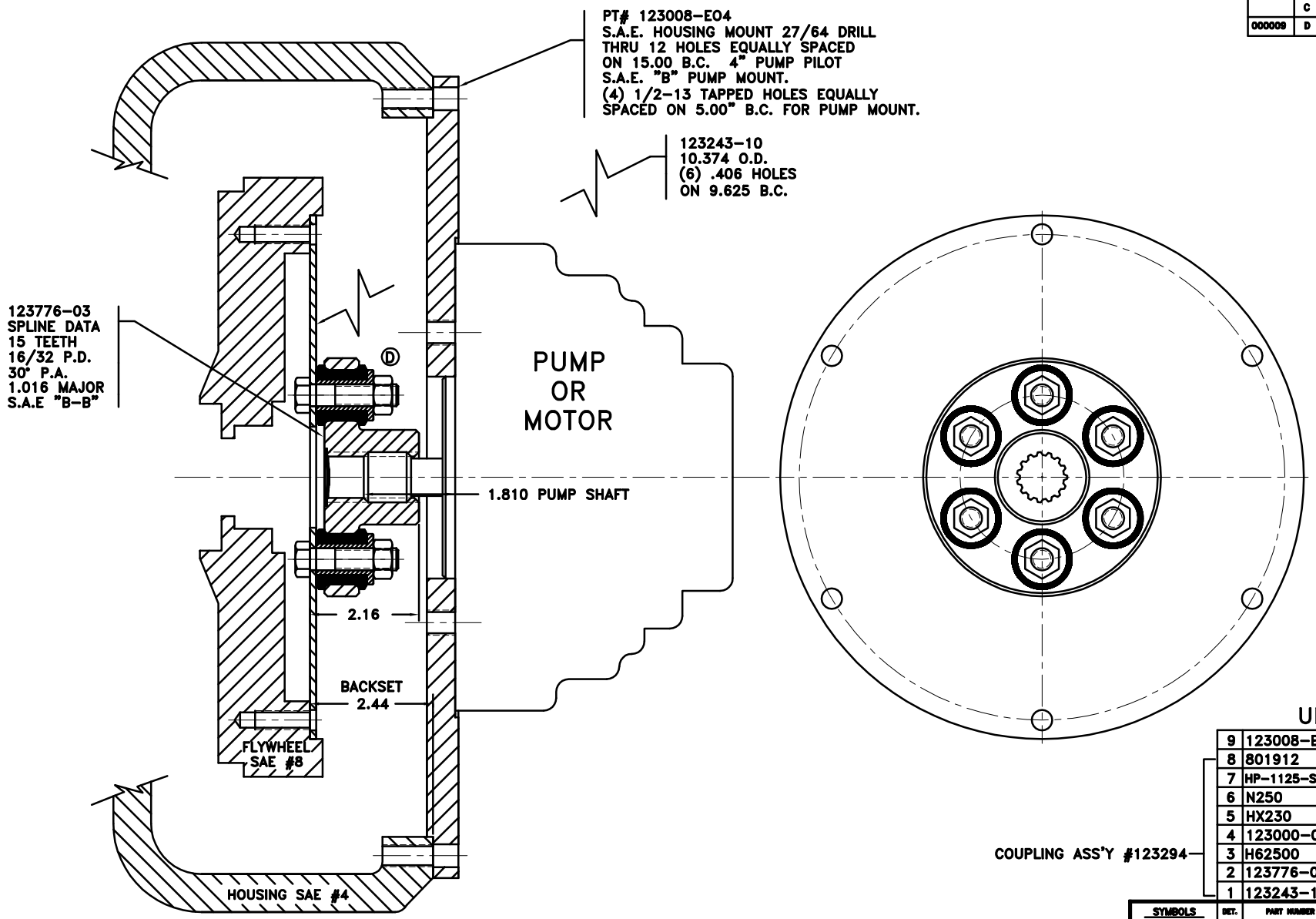

UP TO 65 HP

9	123008-E04	PUMP MTG. PLATE	1
8	801912	GREASE	1
7	HP-1125-S-32	HUBBARD PLUG	1
6	N250	7/16-20 NUT	6
5	HX230	7/16-20-1-3/4 BOLT	6
4	123000-00	STEEL BUSHINGS	6
3	H62500	NEOPRENE INSERT	6
2	123776-03	COUPLING HUB	1
1	123243-10	FLYWHEEL PLATE	1

COUPLING ASS'Y #123294

DET.	PART NUMBER	DESCRIPTION	QTY.

SYMBOLS: FLATNESS, STRAIGHTNESS, ANGULARITY, SQUARENESS, PARALLELISM, CONCENTRICITY, TRUE POSITION, SYMMETRY, LOC. SURFACE, ROUNDNESS, RUN OUT, FINISH

DO NOT SCALE DRAWING

TOLERANCES UNLESS OTHERWISE SPECIFIED
ANGLE ±1/2°
FRACTION ±1/32
DECIMAL
.XX ±.030
.XXX ±.010
.XXXX ±.0005

HAYES MANUFACTURING INC.

TITLE: FLYWHEEL COUPLING ASS'Y W/ PUMP MTG. PLATE

MATERIAL

- UNLESS OTHERWISE SPECIFIED -
REMOVE FIRST THREAD ON ALL TAPPED HOLES
BREAK ALL SHARP CORNERS .010 TO .020
STAMP OR MARK DRAWING NO.

DRAWN BY: LANNEN | DATE: 6-27-91 | DRAWING NO. 123691
CHECKED BY | SCALE: FULL | SHEET OF REV.

THIS DRAWING IS THE PROPERTY OF HAYES MFG. INC. AND IS LOANED SUBJECT TO THE CONDITION THAT IT SHALL NOT BE REPRODUCED, COPIED, LOANED OR OTHERWISE DISPOSED OF, DIRECTLY OR INDIRECTLY. IT SHALL BE USED AS A MEANS OF REFERENCE TO WORK FURNISHED BY THIS COMPANY ONLY AND IS NOT TO BE SUBMITTED TO OUTSIDE PARTIES FOR EXAMINATION WITHOUT OUR CONSENT.

06/27/2006 12:18:23 PM