SYM.	DATE	CHANGE DESCRIPTION	DWN.
A	4/93	CHANGED HUB TO 123196-01 WAS 123027-01	JL
B	4/93	ADDED HUBBARD PLUG	JL
C	7/94	ADDED GREASE	RH
D	7/94	CHANGED TO BOLTED	RH
E	12/94	CHANGED HUB FROM 196-01	RH

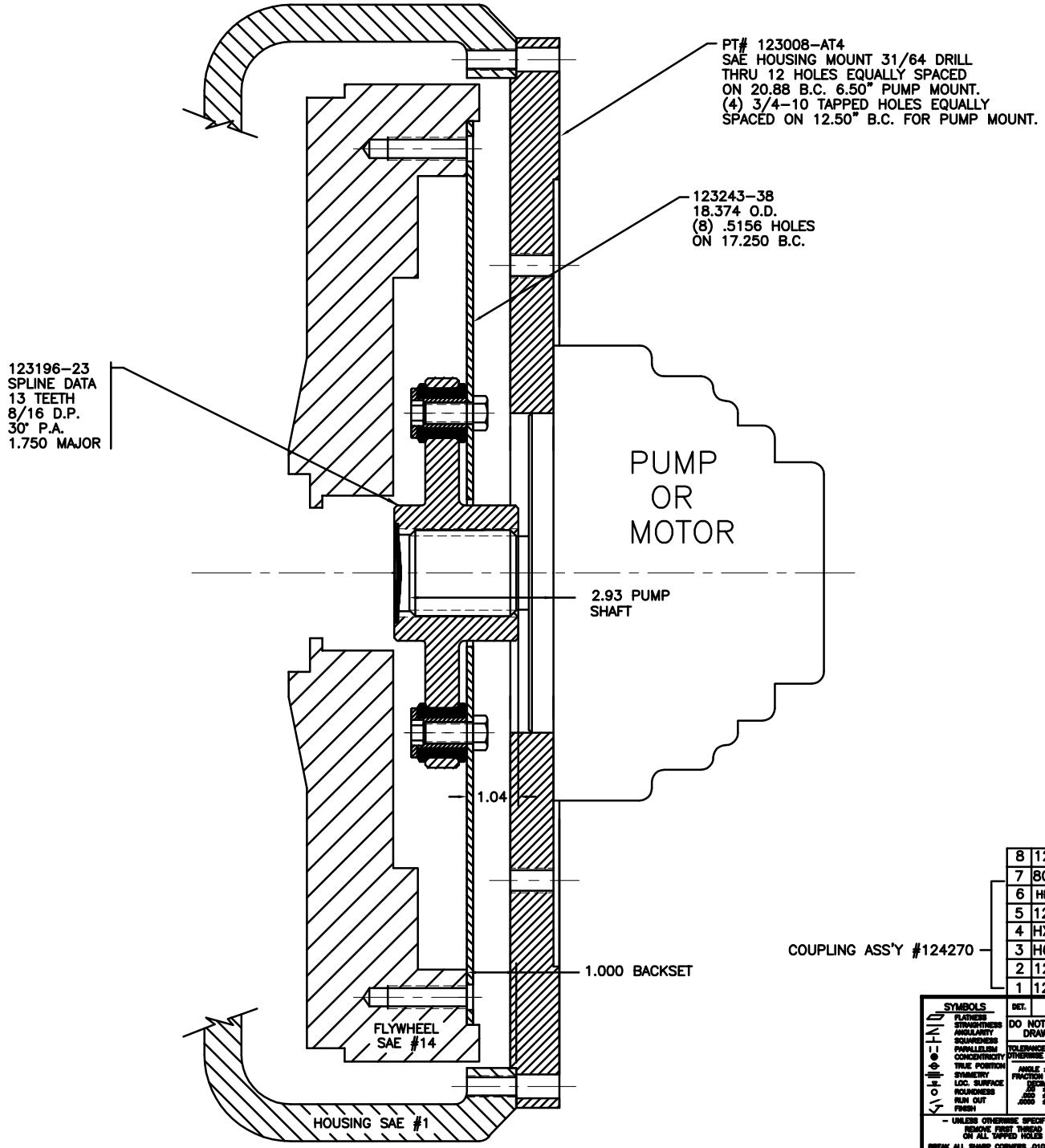

UP TO 250 H.P.

	DET.	PART NUMBER	DESCRIPTION	QTY.
	8	123008-AT4	PUMP MTG. PLATE	1
COUPLING ASS'Y #124270	7	801912	GREASE	1
	6	HP-2000-S-62	HUBBARD PLUG	1
	5	123727	THREADED BUSHING	10
	4	HX200	7/16-20-1 BOLT	10
	3	H62500	NEOPRENE INSERTS	10
	2	123196-23	COUPLING HUB	1
	1	123243-38	FLYWHEEL PLATE	1

SYMBOLS: FLATNESS, STRAIGHTNESS, ANGULARITY, SQUARENESS, PARALLELISM, CONCENTRICITY, TRUE POSITION, SYMMETRY, LOC. SURFACE, ROUNDNESS, RUN OUT, FINISH

DO NOT SCALE DRAWING

TOLERANCES UNLESS OTHERWISE SPECIFIED
ANGLE ±1/2°
FRACTION ±1/32
DECIMAL
.XX ±.030
.XXX ±.005
.XXXX ±.0005

HAYES MANUFACTURING INC.

TITLE: FLYWHEEL COUPLING ASS'Y & PUMP MTG. PLATE

MATERIAL:

– UNLESS OTHERWISE SPECIFIED –
REMOVE FIRST THREAD ON ALL TAPPED HOLES
BREAK ALL SHARP CORNERS .010 TO .020
STAMP OR MARK DRAWING NO.

DRAWN BY: HAVEMAN | DATE: 12-20-94 | DRAWING NO. 124269
CHECKED BY | SCALE: FULL | SHEET OF REV.

THIS DRAWING IS THE PROPERTY OF HAYES MFG. INC. AND IS LOANED SUBJECT TO THE CONDITION THAT IT SHALL NOT BE REPRODUCED, COPIED, LOANED OR OTHERWISE DISPOSED OF, DIRECTLY OR INDIRECTLY. IT SHALL BE USED AS A MEANS OF REFERENCE TO WORK FURNISHED BY THIS COMPANY ONLY AND IS NOT TO BE SUBMITTED TO OUTSIDE PARTIES FOR EXAMINATION WITHOUT OUR CONSENT.

07/17/2006 10:32:15 AM