

TORQUE M10 BOLTS
29-33 FT.LBS.

**PUMP
OR
MOTOR**



1. HOUSING FOR KUBOTA ENGINES
D-905, D1005-B, D1105-B, V1205-B,
V1305-P, AND V1505-B.

IMPORTANT INSTALLATION NOTE!!!!!!
THIS PRINT IS FOR LOCATION OF HUB ON
PARALLEL SHAFTS ONLY. IMPROPER
INSTALLATION OF HUB COULD CAUSE
PREMATURE WEAR AND OR FAILURE. USE
INFORMATION PROVIDED ON THIS SHEET WITH
YOUR SHAFT LENGTH TO OBTAIN HUB LOCATION
ON SHAFT. PLEASE CONTACT DISTRIBUTOR OR
FACTORY FOR FURTHER INFORMATION ON THIS
PROCESS. HUB SET SCREWS MUST BE
PROPERLY TORQUED TO 20 FT.LBS. EACH.
PLEASE CONTACT DISTRIBUTOR OR FACTORY
FOR ANY FURTHER QUESTIONS.

NOTE: THIS STEP IS IMPORTANT TO ENSURE FULL SPLINE ENGAGEMENT.

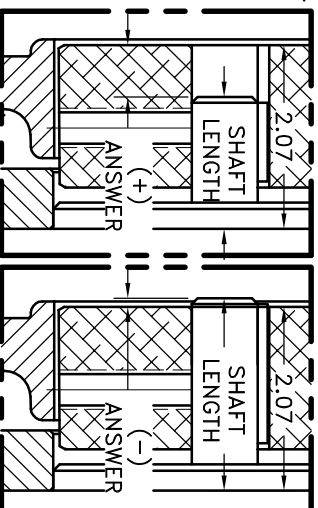

HEX~FLX COUPLING ASS'Y
B-S05-HB3-07



HAYES
MANUFACTURING

EXAMPLE:
2.07 – SHAFT LENGTH = HUB PRESET

IF YOUR ANSWER IS (+) SHAFT IS INSIDE OF HUB, IF YOUR ANSWER IS (–) SHAFT STICKS OUT OF HUB. (SEE BOXES)

THIS DRAWING IS THE PROPERTY OF HAYES MFG. INC. AND IS LOANED SUBJECT TO THE CONDITION THAT IT SHALL NOT BE REPRODUCED, COPIED, LOANED OR OTHERWISE DISPOSED OF, DIRECTLY OR INDIRECTLY. IT SHALL BE USED AS A MEANS OF REFERENCE TO WORK FURNISHED BY THIS COMPANY ONLY AND IS NOT TO BE SUBMITTED TO OUTSIDE PARTIES FOR EXAMINATION WITHOUT OUR CONSENT.