

| REV | DATE       | CHANGE DESCRIPTION       | MOD.BY | CK1 | CK2 |
|-----|------------|--------------------------|--------|-----|-----|
| D1  | 07/27/2006 | FIXED DOWEL DEPTH NOTES. | ZS     |     |     |

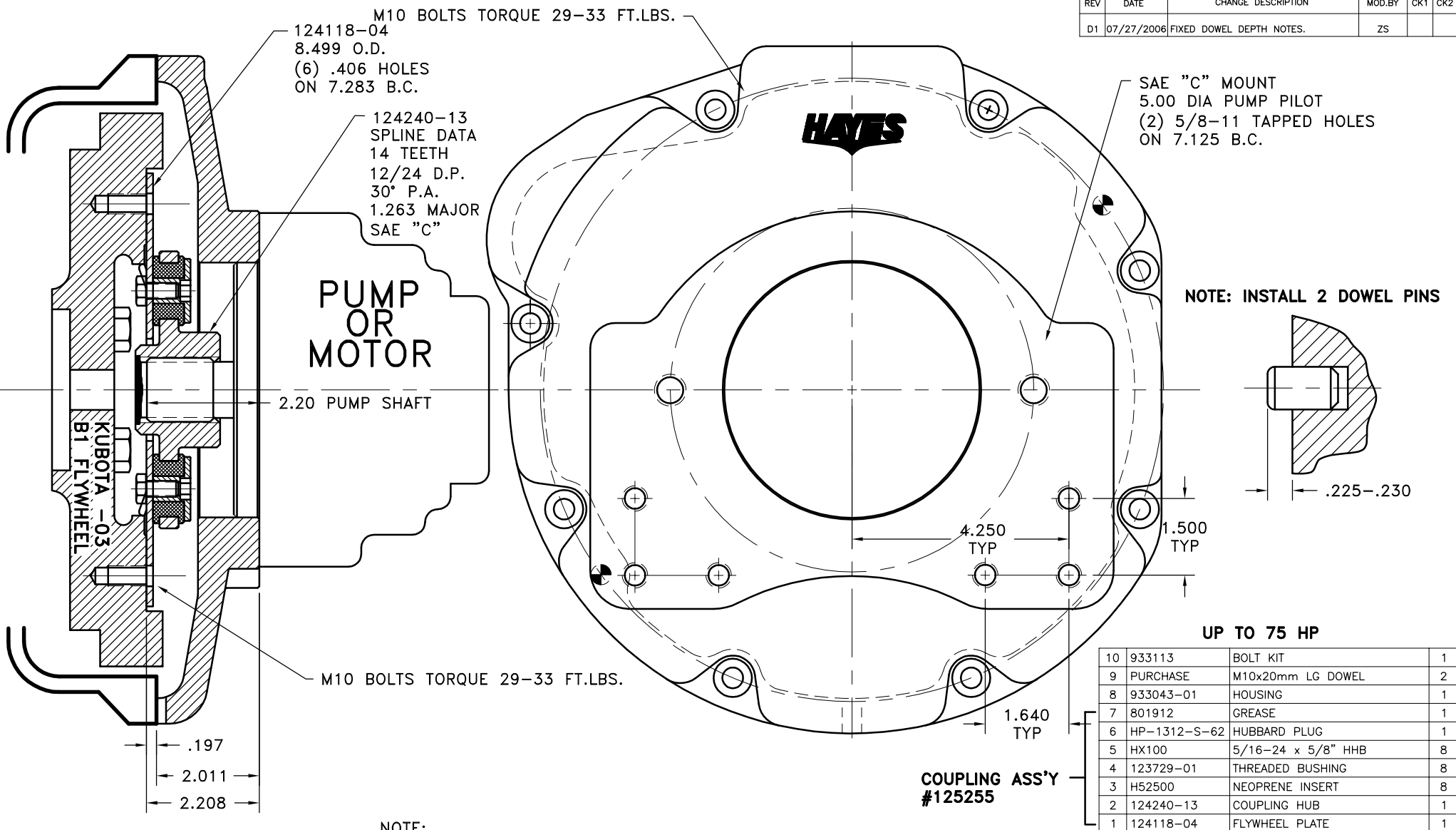

**ASS'Y WORKS WITH  
FLYWHEELS: C-1(16414-25111) &  
C-4(19629-25113)  
HOUSINGS: D-9(19004-04611) &  
D-8(19077-04611)**

**NOTE:**

1. HOUSING FOR KUBOTA ENGINES D1403-B, D1703-B, V1903-B, AND V2203-B.
2. USE FURNISHED COUPLING GREASE ON BOTH MALE AND FEMALE SPLINE.
3. DOWEL PIN MUST BE PRESSED IN SO THERE IS ONLY .230-.225 OF DOWEL STICKING OUT OF HOUSING.

THIS DRAWING IS THE PROPERTY OF HAYES MFG. INC. AND IS LOANED SUBJECT TO THE CONDITION THAT IT SHALL NOT BE REPRODUCED, COPIED, LOANED OR OTHERWISE DISPOSED OF, DIRECTLY OR INDIRECTLY. IT SHALL BE USED AS A MEANS OF REFERENCE TO WORK FURNISHED BY THIS COMPANY ONLY AND IS NOT TO BE SUBMITTED TO OUTSIDE PARTIES FOR EXAMINATION WITHOUT OUR CONSENT.

| SYMBOLS   | DET.   | PART NUMBER  | DESCRIPTION                             | QTY.   |
|---|--|--|---|--|
| FLATNESS<br>STRAIGHTNESS<br>ANGULARITY<br>SQUARENESS<br>PARALLELISM<br>CONCENTRICITY<br>TRUE POSITION<br>ROUNDNESS<br>CIRCULAR RUN OUT<br>TOTAL RUN OUT<br>CYLINDRICITY<br>FINISH | DO NOT SCALE<br>DRAWING<br>TOLERANCES UNLESS<br>OTHERWISE SPECIFIED<br>12/32 MAXIMUM<br>ANGLE ±1/2°<br>FRACTION ±1/32<br>DECIMAL<br>.00 ±.01<br>.000 ±.005<br>.0000 ±.0005 | <b>HAYES</b><br>MANUFACTURING INC. ®<br><b>TITLE</b><br>KUBOTA -03 HOUSING W/ FLYWHEEL COUPLING ASS'Y<br><b>MATERIAL</b> |   |  |
| - UNLESS OTHERWISE SPECIFIED -<br>REMOVE FIRST THREAD<br>ON ALL TAPPED HOLES<br>BREAK ALL SHARP CORNERS .010 TO .020<br>STAMP OR MARK DRAWING NO.                                 |  | <b>DRAWN BY</b><br>MAYCROFT<br><b>CHECKED BY</b><br>RJH  | <b>DATE</b><br>11-12-98<br><b>SCALE</b> | <b>DRAWING NO.</b><br><b>933053</b><br><b>SHEET</b> OF <b>REV.</b> |